

**Streams Surveyed**



**File No:**

**WATERWAY:**

**PROPOSED ACTIVITY: Extend Airport Runway to 4,700 feet**

**Sec. 21, T. 34S, R. 25W**

**Lat: 57° 13'8.98"N**

**Long: 153° 16'5.95"W**

**Sheet \_\_ of \_\_**

City of Old Harbor  
 POA-1986-95-M1  
 Sitkalidak Strait  
 December 3, 2012  
 Sheet 16 of 41



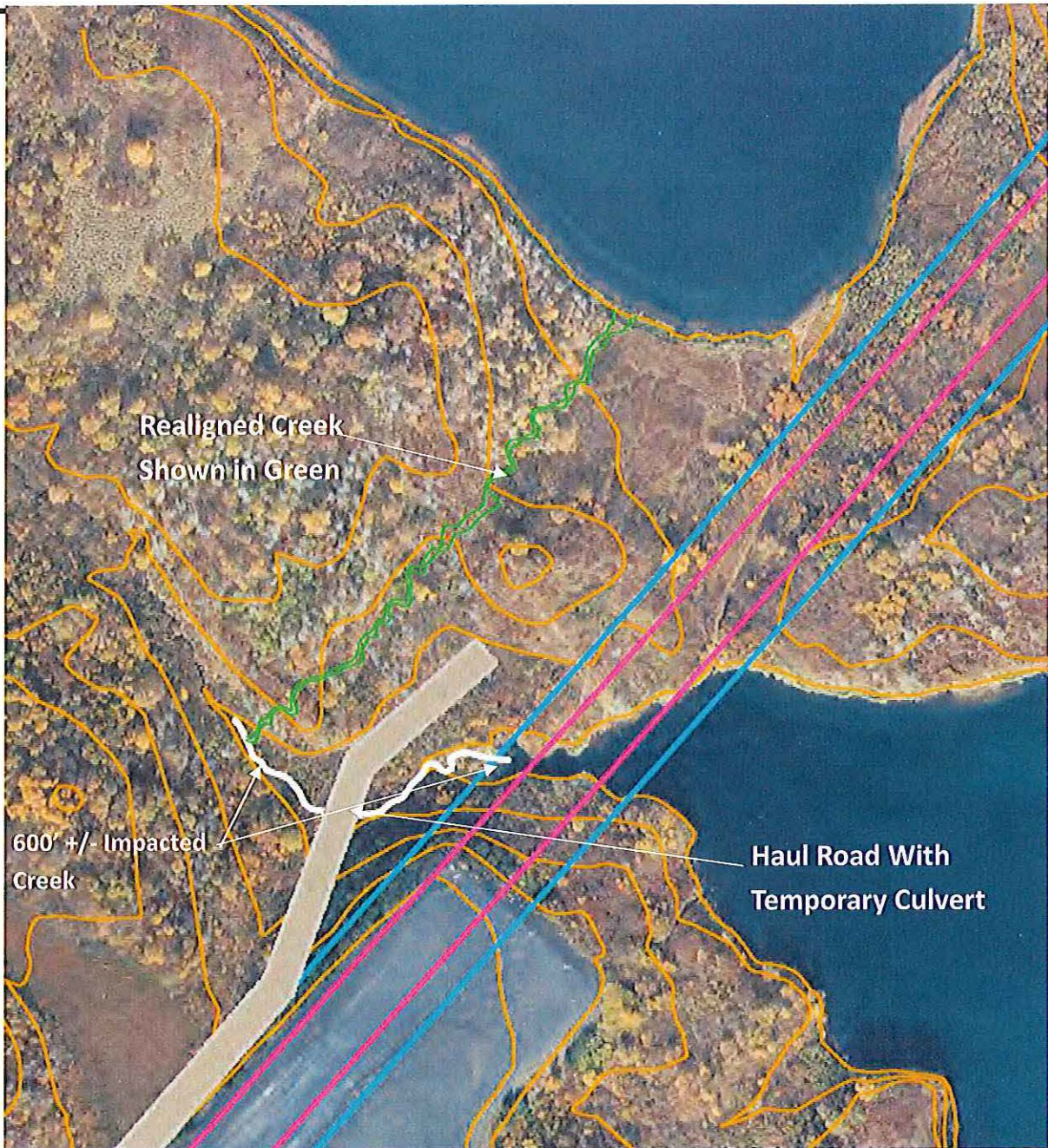

### Sculpin Creek Realignment

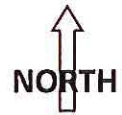

**File No:**

**WATERWAY:**

**PROPOSED ACTIVITY:** Extend Airport Runway to 4,700 feet

**Sec. 21, T. 34S, R. 25W**

**Lat: 57° 13' 8.98" N**

**Long: 153° 16' 5.95" W**

**Sheet \_\_ of \_\_**

City of Old Harbor  
POA-1986-95-M1  
Sitkalidak Strait  
December 3, 2012  
Sheet 17 of 41



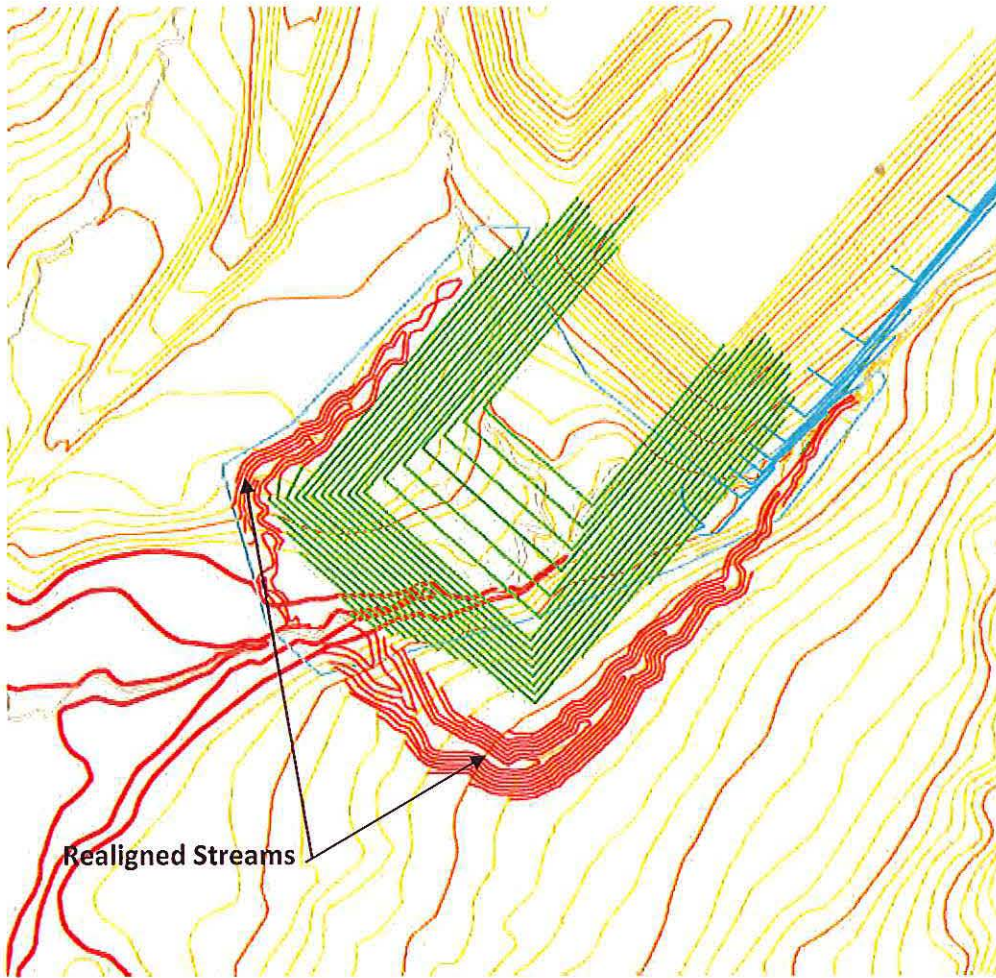

### South Stream Realignments



**File No:**

**WATERWAY:**

**PROPOSED ACTIVITY: Extend Airport Runway to 4,700 feet**

**Sec. 21, T. 34S, R. 25W**

**Lat: 57° 13' 8.98" N**

**Long: 153° 16' 5.95" W**

**Sheet \_\_ of \_\_**

City of Old Harbor  
POA-1986-95-M1  
Sitkalidak Strait  
December 3, 2012  
Sheet 18 of 41



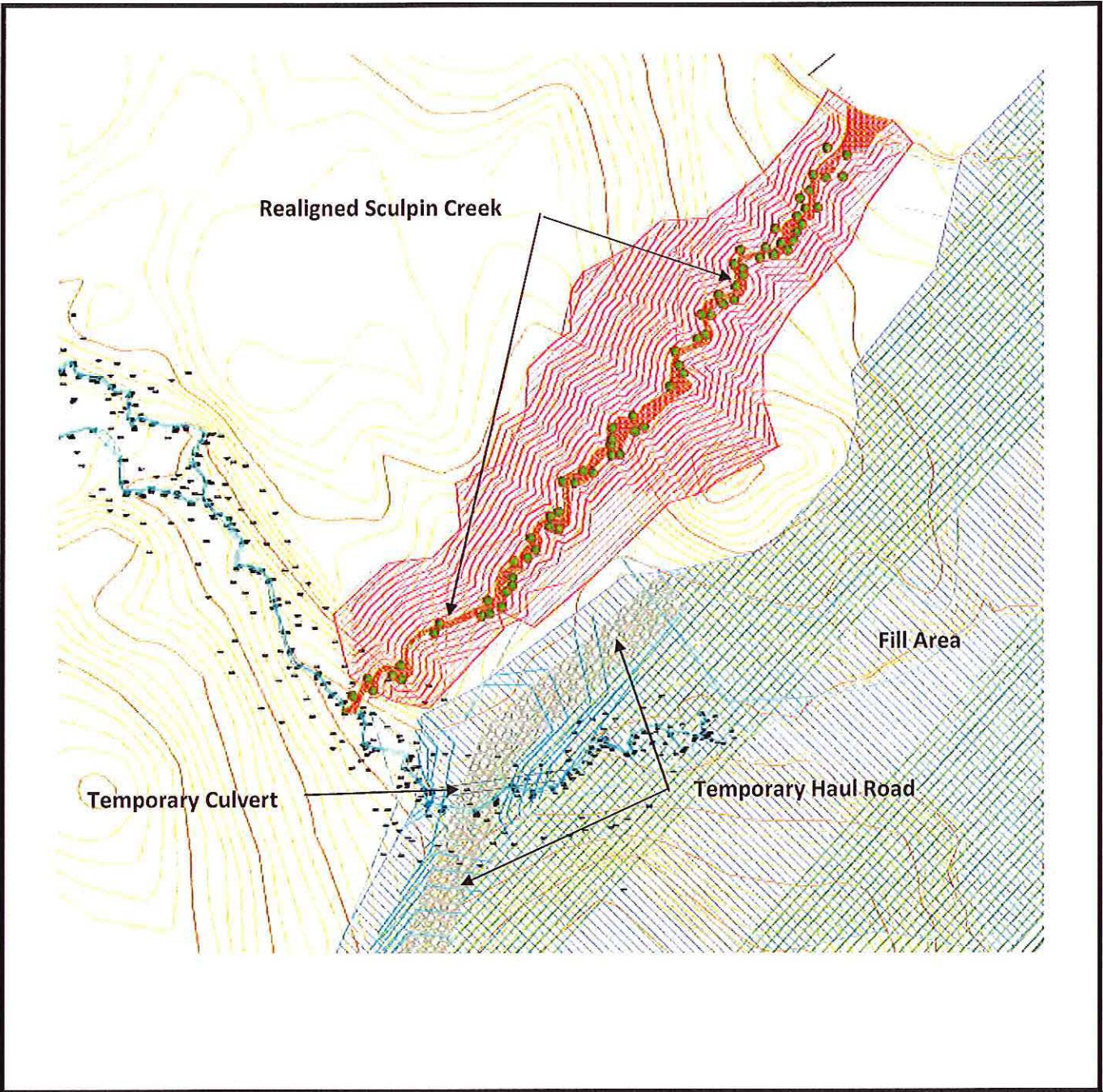

**Sculpin Creek Realignment**



**File No:**

**WATERWAY:**

**PROPOSED ACTIVITY: Extend Airport Runway to 4,700 feet**

**Sec. 21, T. 34S, R. 25W**

**Lat: 57° 13' 8.98" N**

**Long: 153° 16' 5.95" W**

**Sheet \_\_ of \_\_**

City of Old Harbor  
POA-1986-95-M1  
Sitkalidak Strait  
December 3, 2012  
Sheet 19 of 41



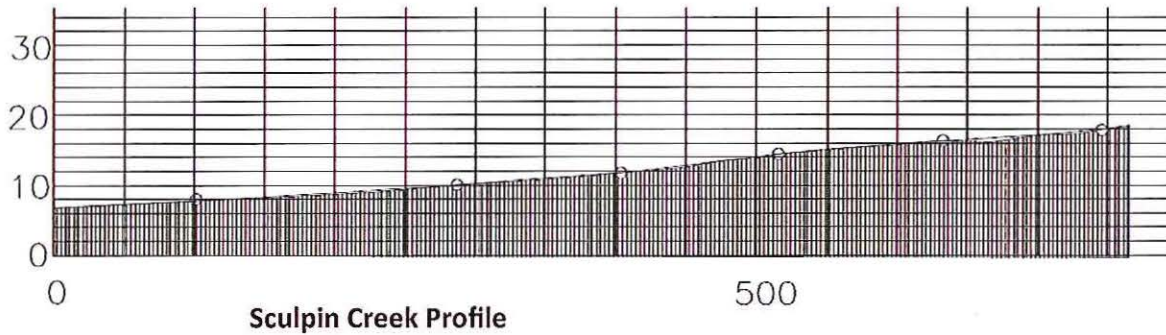
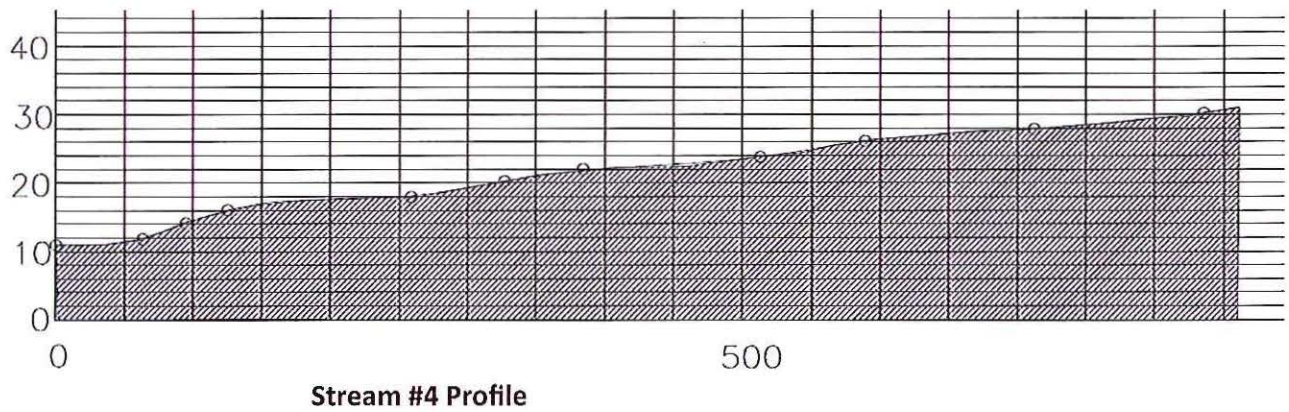
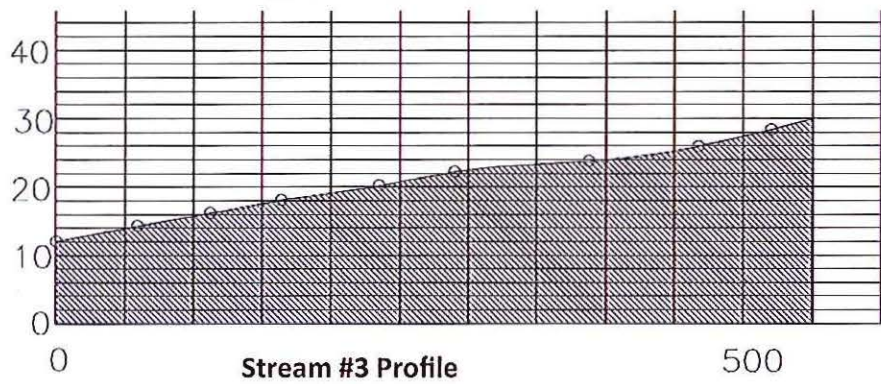

### Stream Realignment Profiles

**File No:**

**WATERWAY:**

**PROPOSED ACTIVITY: Extend Airport Runway to 4,700 feet**

**Sec. 21, T. 34S, R. 25W**

**Lat: 57° 13' 8.98" N**

**Long: 153° 16' 5.95" W**

**Sheet \_\_\_ of \_\_\_**

City of Old Harbor  
 POA-1986-95-M1  
 Sitkalidak Strait  
 December 3, 2012  
 Sheet 20 of 41





**Preliminary Runway Extension Plan**

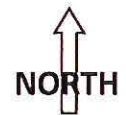

**File No:**

**WATERWAY:**

**PROPOSED ACTIVITY: Extend Airport Runway to 4,700 feet**

**Sec. 21, T. 34S, R. 25W**

**Lat: 57°13'8.98"N**

**Long: 153°16'5.95"W**

**Sheet \_\_ of \_\_**

City of Old Harbor  
POA-1986-95-M1  
Sitkalidak Strait  
December 3, 2012  
Sheet 21 of 41



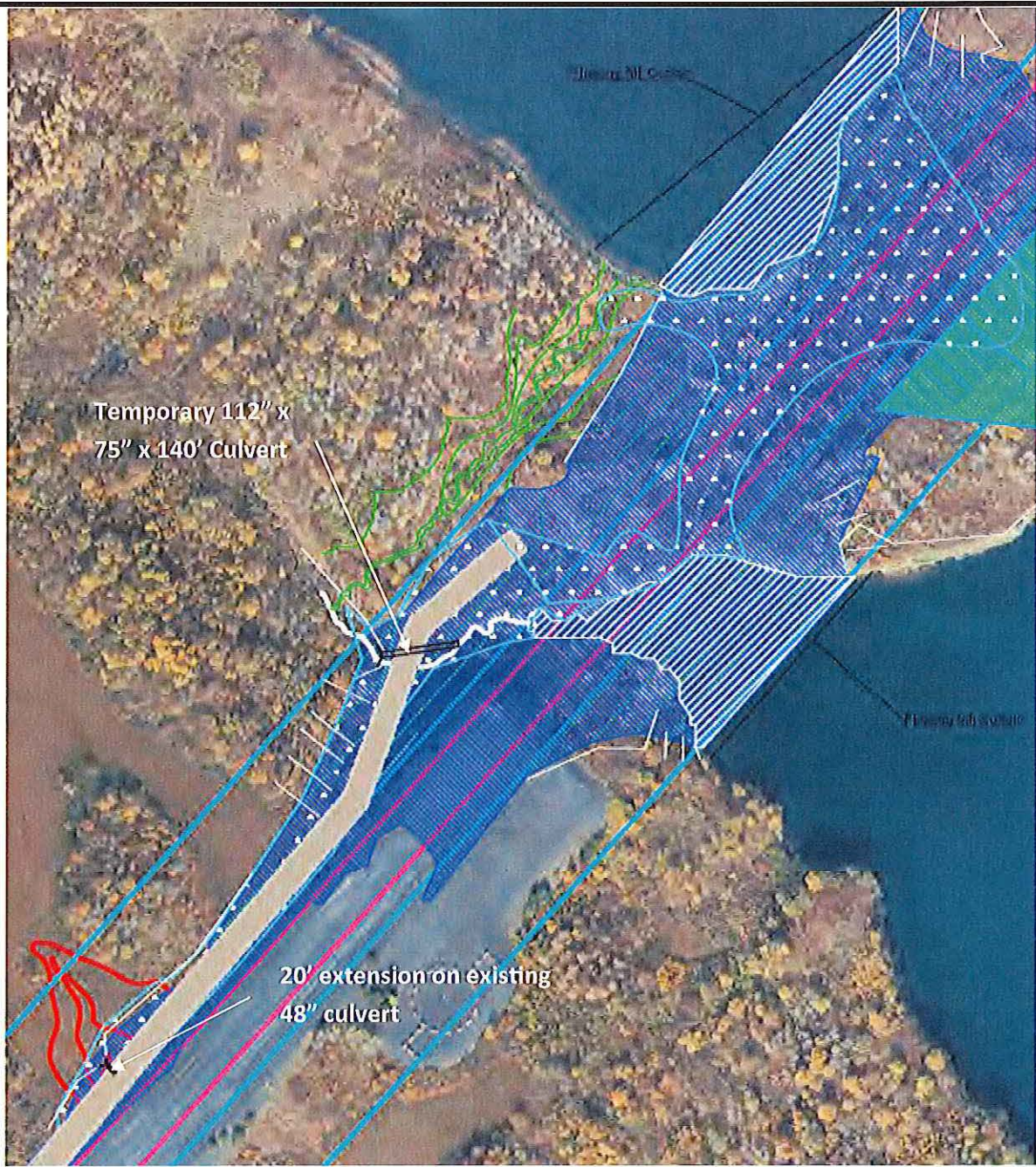

**Preliminary Runway Extension Plan**



**File No:**

**WATERWAY:**

**PROPOSED ACTIVITY: Extend runway to 4700 feet**

**Sec. 21, T. 34S, R. 25W**

**Lat: 57° 13' 8.98" N**

**Long: 153° 16' 5.95" W**

**Sheet \_\_\_ of \_\_\_**

City of Old Harbor  
 POA-1986-95-M1  
 Sitkalidak Strait  
 December 3, 2012  
 Sheet 22 of 41



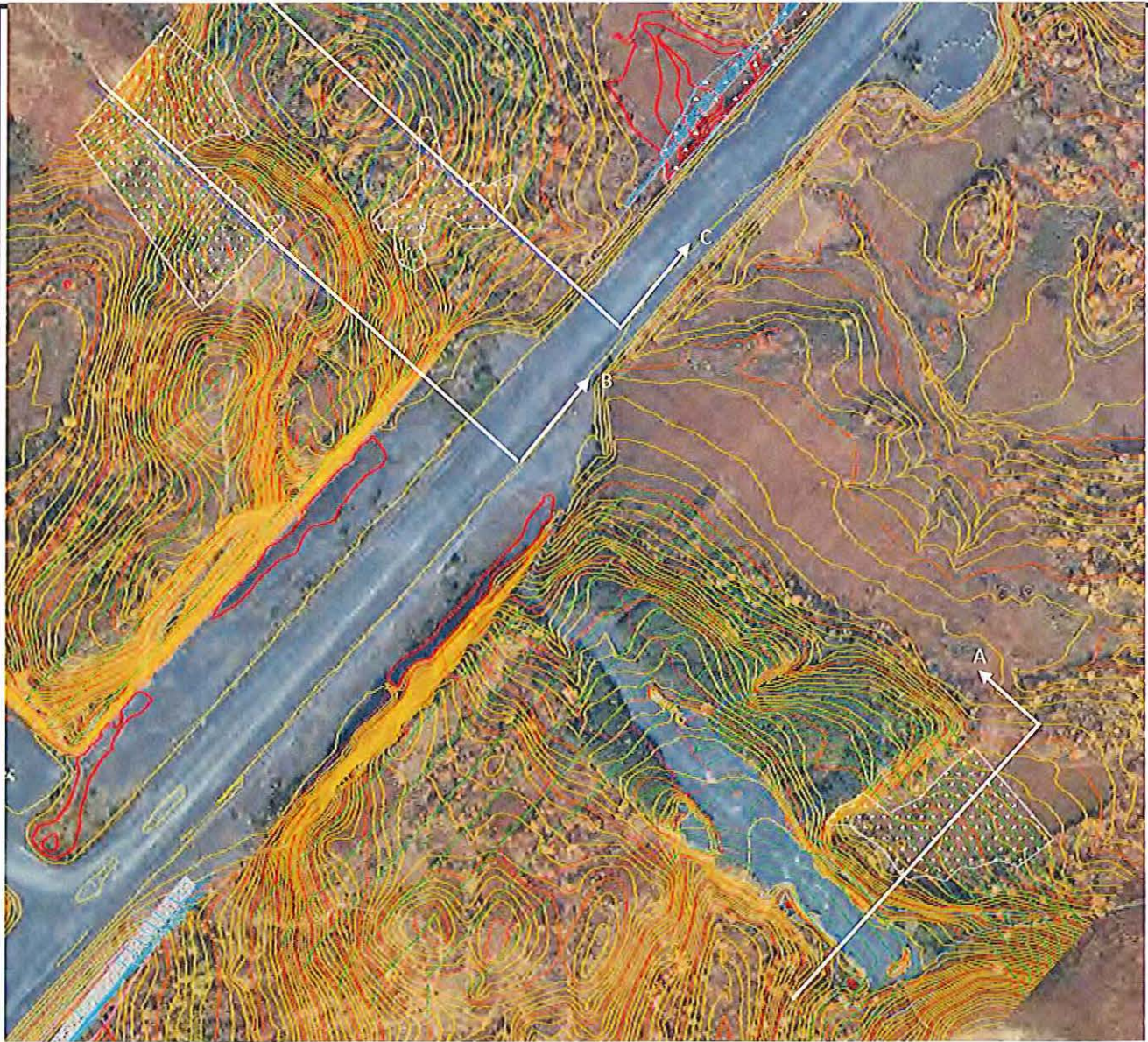

**Preliminary Runway Extension Plan—Cross Sections at Wetlands**

**File No:**

**WATERWAY:**

**PROPOSED ACTIVITY: Extend runway to 4700 feet**

**Sec. 21, T. 34S, R. 25W**

**Lat: 57° 13' 8.98" N**

**Long: 153° 16' 5.95" W**

**Sheet \_\_ of \_\_**



City of Old Harbor  
POA-1986-95-M1  
Sitkalidak Strait  
December 3, 2012  
Sheet 23 of 41



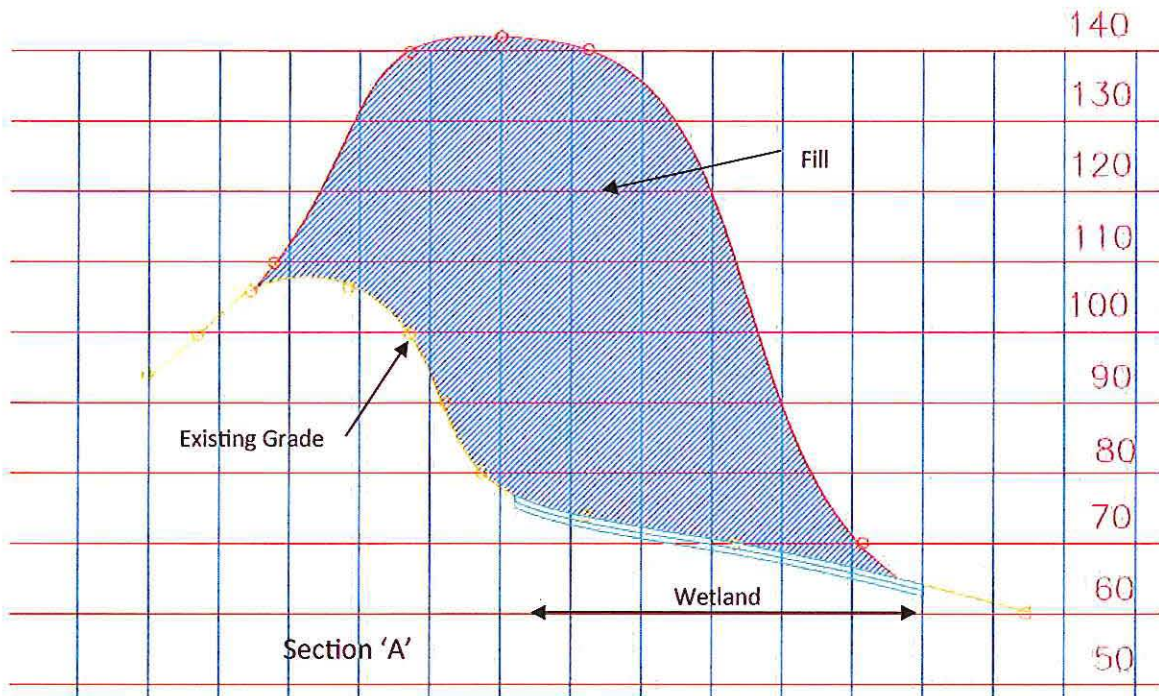

**Preliminary Runway Extension Plan—Cross Sections**

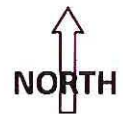

**File No:**

**WATERWAY:**

**PROPOSED ACTIVITY: Extend runway to 4700 feet**

**Sec. 21, T. 34S, R. 25W**

**Lat: 57° 13' 8.98" N**

**Long: 153° 16' 5.95" W**

**Sheet \_\_ of \_\_**

City of Old Harbor  
 POA-1986-95-M1  
 Sitkalidak Strait  
 December 3, 2012  
 Sheet 24 of 41



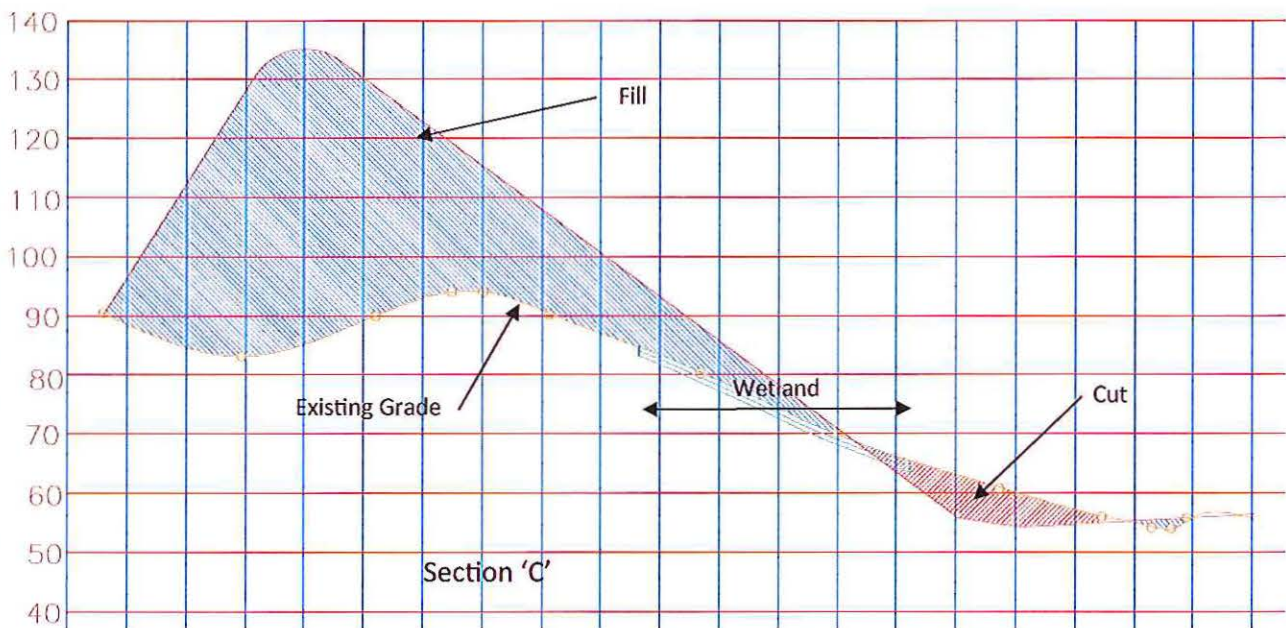
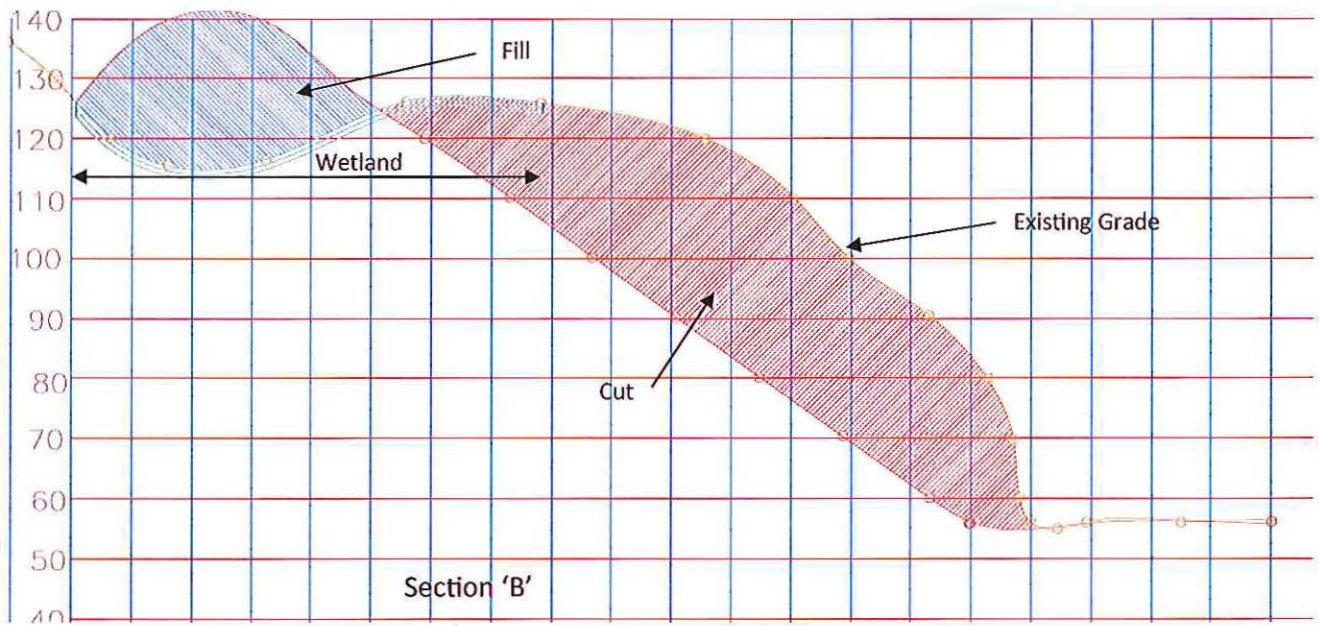

**Preliminary Runway Extension Plan—Cross Sections**

**File No:**

**WATERWAY:**

**PROPOSED ACTIVITY:** Extend runway to 4700 feet

**Sec. 21, T. 34S, R. 25W**

**Lat: 57°13'8.98"N**

**Long: 153°16'5.95"W**

**Sheet \_\_ of \_\_**

City of Old Harbor  
 POA-1986-95-M1  
 Sitkalidak Strait  
 December 3, 2012  
 Sheet 25 of 41